

Event Numbers: 2018002303, 2018002304

Rally Limited: 4 Hours per Trial

Entries Close at 12:00 noon, Wednesday, January 24, 2018 or when the limits have been reached, after which time entries cannot be accepted, canceled or substituted, except as provided for in Chapter 11, Section 6 of the Dog Show Rules

Suffolk Obedience Training Club, INC

PREMIUM LIST

SUFFOLK OBEDIENCE TRAINING CLUB

Rally Trials (unbenched)



Saturday – February 10, 2018

SOTC Building
60 South 2nd St.
Deer Park, NY.

All Judging will be Indoors

Show Hours: 7:00 a.m. to 7:00 p.m.

A.M. Trial Hours: 8:00 A.M. to 12:00 P.M.

P.M. Trial Hours: 1:00 P.M. to 5:00 P.M.

**Entries will be accepted for dogs listed in the AKC
Canine Partners Program.**

CERTIFICATION

Permission has been granted by the American Kennel Club for holding of this event under AKC Rules and Regulations. James P. Crowley, Secretary

Lynn Currie
209 Tara Circle
Chesapeake, VA. 23322

OFFICERS

President.....3416 Walters Ave, Wantagh, NY 11793....Judith Duck
 Vice President....73 Leopold Ave., West Islip, NY 11795..Cathy Genova
 Treasurer.....7 Saddle Road, Stony Brook, NY 11790....Kathy Brown
 Training Dir 108 Clay Pitts Rd., Greenlawn,NY11740...Kit O'Donoghue
 Secretary.....Kathi Galotti
 42 South Lane, Huntington NY 11743

BOARD OF DIRECTORS

Sylvia Cordero-Skidmore,
 Kimberly Mundy, Gail Tranoy,
 Sandra Vigliotti

TRIAL CHAIRPERSON

Kathi Galotti
 42 South Lane
 Huntington, NY 11743
 (631) 757-9448

TRIAL SECRETARY

Lynn Currie
 209 Tara Circle
 Chesapeake, VA. 23322
 631-495-3983
 Email: AGLGSDBC@gmail.com

TRIAL COMMITTEE

Kit O'Donoghue, Lynn Currie
 Kathi Galotti

ANIMAL EMERGENCY VETERINARIANS – ON CALL

Bay Shore Animal Hospital – 202 E Main St., Bay Shore
 (631) 665–0004

MOVE-UPS

Move-Ups will be allowed after the Trial Closing Date.

Move-ups should be sent through regular mail or e-mail and should include the following information:

Owner Name Dog's Registered Name Dog's Registration #
 Jump Ht.
 Class moving from:
 Class moving to:

AM Trial: All classes with jumps will run in descending order, starting with the 16” dogs. All classes without jumps will run in catalog order.

PM Trial: All classes with jumps will run in ascending order, starting with the 4” dogs. All classes without jumps will run in catalog order.

All competitors through entry at this event waive any and all rights relative to photo/ video broadcast of this event. Competitors shall have the right to videotape/photo portions of this event for their personal use only. No portion of this event may be videotaped for commercial or other purposes. All video, broadcast, and telecast rights for this event are the exclusive property of Suffolk Obedience Training Club.

| JUDGE | AM TRIAL | PM TRIAL |
|--|---|---|
| Dr. Karen Westerfield Tucker 585 Fisher Street Walpole, MA. 02081 | All Rally Classes (Exc A/B; Masters; Adv A/B; Int A/B; Nov A/B) | All Rally Classes (Exc A/B; Masters; Adv A/B; Int A/B; Nov A/B) |

PRIZES (AM and PM Trials)

FIRST PLACE.....BLUE ROSETTE
SECOND PLACE.....RED ROSETTE
THIRD PLACE.....YELLOW ROSETTE
FOURTH PLACE.....WHITE ROSETTE
QUALIFYING.....GREEN RIBBON

HIGHEST COMBINED SCORE IN ADVANCED B
AND EXCELLENT CLASSES..... ROSETTE

**** ALL PLACEMENTS IN RALLY WILL RECEIVE MEDIUM-SIZE
DOG TOYS****

**** HIGH COMBINED WINNERS WILL RECEIVE LARGE-SIZE DOG
TOYS ****

(New Title Rosettes will also be offered by SOTC)

CLASSES OFFERED

Nov A, Nov B, Int A, Int B, Adv A, Adv B, Masters,
Exc A, Exc B

**Please see the AKC Regulations for Rally Trials for current class
descriptions.**

FOR MORE INFORMATION ABOUT CLASSES, RULES, ETC.

<http://www.akc.org/dic/events/rally>

DOGS ELIGIBLE TO ENTER

This Trial is open to all dogs over the age of 6 months that are registered with the American Kennel Club (including mixed breeds), or are a registerable breed that has obtained an AKC, ILP, PAL or MA number; except bitches in season, aggressive dogs or dogs suffering from any deformity, injury, or illness which may affect the dog's physical or mental performance. Dogs that are blind or deaf shall not be eligible. No dog shall compete if it is taped or bandaged in any way or has anything attached to it for medical purposes. Dogs under 6 months of age are not permitted on show grounds.

NOTICE TO EXHIBITORS

Exhibitors should follow their veterinarian's recommendation to assure their dogs are free of internal and external parasites, any communicable diseases and have appropriate vaccinations.

ENTRIES & FEES: MAKE ALL CHECKS & MONEY ORDERS payable to **SOTC**. All fees are payable in US funds. **ENTRY FEE** \$30.00 for first entry of a dog, and \$15.00 for additional entry of same dog, (*Includes \$3.00 AKC Recording Fee per entry for Rally*). Mail entries and fees to SOTC, c/o Lynn Currie, 209 Tara Circle, Chesapeake, VA 23322.

ENTRIES NOT ON AN OFFICIAL AKC ENTRY FORM or photocopies of an entry form without the agreement will not be accepted. Fax, telephone and unsigned entries cannot be accepted. Entries received without fees will not be accepted. Returned checks do not constitute a valid entry. A charge of \$25 will be made for each returned check. Entry fees shall not be returned in the event that a dog is absent, disqualified, excused by a Veterinarian or Judge or barred from competition by action of the Trial Committee. If because of riots, civil disturbances or other acts beyond the control of the club, it is impossible to open or complete the trial, no refund will be made. **Errors** – Exhibitors are responsible for filling out complete, accurate entries and no entry fee will be refunded in the event of such errors or the cancellation of entries after the trial has closed.

No hand delivery of entries.

Acknowledgement of entries will be made as soon as the trial closes or when limits are reached.

No Bitches in season allowed. Refunds less \$10.00 administrative fee will be made for bitches that come into season after the closing date of the trial. A written request must be made accompanied by a letter from a veterinarian within 24 hours of trial completion.

Judges are not required to wait for dogs. Exhibitors are solely responsible for getting their dogs to the ring on time.

SITE INFORMATION

- **There will be NO set up on Friday Night.** The Training Center will be open at 7:00 AM on Saturday the 10th.
- Please park in the designated parking areas next to the building and in the adjacent parking lots.
- There is a designated “potty” area. Please clean up after your dog and place waste in the receptacles provided by the Club. **DO NOT** use any dumpster or allow dogs to urinate on the buildings.
- Crating Space is limited, but should accommodate all entered dogs. Please do not bring dogs that are not competing into the building. **NO EX-PENS.**
- Snacks and beverages may be available for donation. However, there are numerous food venders within walking distance of the facility.

Directions To : Suffolk Obedience Training Club's New Home
60-X South 2nd Street ,Deer Park ,N.Y. ,11729

From the North : Northern State Exit 44 south OR - LI Expressway Exit 53 south
Sagtikos Parkway South to Exit S3 /Pine Aire Drive Exit

¹ Toward Deer Park/Brentwood . Take ramp toward Deer Park

Turn Left onto Pine Aire Drive
Turn Left onto Corbin Ave .
Take First Right onto 2nd Street
60-X Driveway is on your Left

There are two rows of low Taupe
factory buildings .
We are located in the
VERY LAST Building on the Right
Just drive straight down the row of
parked cars & buildings to the
back Corner Unit . (Careful of speed bumps)

From the South :
Sagtikos/Sunken Meadow Pkwy North
To Exit S3 /Pine Aire Drive Exit
Follow directions * above

Building can be reached via
Commack Rd. or Deer Park Ave.
To Grand Blvd.- Head east -follow to end -
You will pass the Tanger Outlets on the left)
Turn Left onto Corbin
Turn Left onto 2nd St. # 60-X on Left
Follow as above

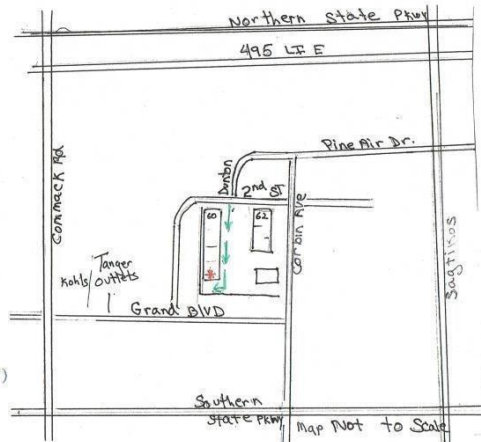

(there is another 2nd St. in Deer Park – be aware if you use Garmin)

Hotel/Motel Information

These Hotels accept pets with a **non-refundable** charge:

Howard Johnson Inn – (631) 864 – 8820 (\$50 charge)
450 Moreland Road, Commack, NY. 11725

Residence Inn – (631) 724 - 4188 (\$100 charge)
850 Veterans Memorial Hwy, Hauppauge, NY. 11788

These Hotels also say they accept pets, but did not list
a charge (please check with them directly):

Sheraton – (631) 231 - 1100
110 Vanderbilt Motor Pkwy, Smithtown, NY. 11787

Holiday Inn – (631) 585 – 9500
3845 Veterans Memorial Hwy (Rt 454), Ronkonkoma, NY, 11749

Red Roof Inn – (516)794-2555
699 Dibblee Drive, Westbury, NY. 11590

All of these hotels are within 20 minutes of the Show Site.

Unfortunately, there are not that many hotels on Long Island that accept dogs. We suggest you make your reservations as soon as possible. We are also counting on you to be on your best behavior in order to maintain the working relationship we have with the few hotels that do accept pets.

Sorry, but there will be NO overnight RV parking or camping in the parking lot of the show site.