

Event Numbers: 2023002308, 2023002309

Rally Limited: 4 Hours per Trial

Entries Open at 8:00 AM on Tuesday, October 10th 2023

Entries Close at 6:00 PM, Wednesday, November 22nd 2023 or
when the limits have been reached, after which time entries cannot be
accepted, canceled or substituted, except as provided for in Chapter
11, Section 6 of the Dog Show Rules

Suffolk Obedience Training Club, INC

PREMIUM LIST

SUFFOLK OBEDIENCE TRAINING CLUB

Rally Trials (unbenched)



Saturday – December 9, 2023

SOTC Building
60 South 2nd St.
Deer Park, NY.

All Judging will be Indoors

Show Hours: 7:00 a.m. to 7:00 p.m.

A.M. Trial Hours: 8:00 A.M. to 12:00 P.M.

P.M. Trial Hours: 1:00 P.M. to 5:00 P.M

**Entries will be accepted for dogs listed in the AKC
Canine Partners Program.**

CERTIFICATION

Permission has been granted by the American Kennel Club for holding of
this event under AKC Rules and Regulations. Gina DiNardo, Executive
Secretary

Teri Nolan
503 Sylvan Avenue
Bayport, N.Y. 11705

Trial Hosted by Suffolk Obedience Training Club, Inc.
60X South 2nd Street
Deer Park, N.Y. 11729

President..... Judith Duck
 Vice President..... Kit O'Donoghue
 Treasurer... Kathy Brown
 Training Dir... Cathy Genova
 Secretary... Kathi Galotti

BOARD OF DIRECTORS

Sylvia Cordero-Skidmore, Teri Nolan, Beth Moose,
 Melanie VanderMeer

TRIAL CHAIRPERSON

Kathi Galotti
 42 South Lane
 Huntington, NY 11743
 (631) 757-9448

TRIAL SECRETARY

Theresa Nolan
 503 Sylvan Avenue
 Bayport, New York 11705-1538
 516-769-1450
 Email: tnol@hotmail.com

TRIAL COMMITTEE

SOTC Members

EMERGENCY VETERINARY CLINIC

VMCLI, 75 Sunrise Highway, West Islip, N.Y. 11795
 (631) 587-0800

MOVE-UPS

Move-Ups will be allowed after the Trial Closing Date.

Move-ups should be sent through regular mail or e-mail and should include the following information:

Owner Name Dog's Registered Name Dog's Registration#
 Jump Ht.
 Class moving from:
 Class moving to:

AM Trial: All classes with jumps will run in descending order, starting with the 16" dogs. All classes without jumps will run in catalog order.

PM Trial: All classes with jumps will run in ascending order, starting with the 4" dogs. All classes without jumps will run in catalog order.

All competitors through entry at this event waive any and all rights relative to photo/ video broadcast of this event. Competitors shall have the right to videotape/photo portions of this event for their personal use only. No portion of this event may be videotaped for commercial or other purposes. All video, broadcast, and telecast rights for this event are the exclusive property of Suffolk Obedience Training Club.

JUDGE	AM TRIAL	PM TRIAL
Patricia John Jamesville, NY	All Rally Classes Choice Masters Exc A/B Adv A/B Intermediate Nov A/B	All Rally Classes Choice Masters Exc A/B Adv A/B Intermediate Nov A/B

NOTICE TO EXHIBITORS

PRIZES (AM and PM Trials)

FIRST PLACE..... BLUE ROSETTE
SECOND PLACE.....RED ROSETTE
THIRD PLACE.....YELLOW ROSETTE
FOURTH PLACE... WHITE ROSETTE
QUALIFYING..... GREEN RIBBON

HIGHEST COMBINED SCORE IN ADVANCED B
AND EXCELLENT B.....ROSETTE

HIGHEST COMBINED SCORE IN ADVANCED B, EXCELLENT B
AND MASTERS... ..ROSETTE

**** ALL PLACEMENTS IN RALLY WILL RECEIVE MEDIUM-SIZE DOG TOYS****

**** HIGH COMBINED WINNERS WILL RECEIVE LARGE-SIZE DOG TOYS ****

(New Title Rosettes will also be offered by SOTC)

(RACH & RAE ROSETTES WILL BE OFFERED BY SUZANNE STONE)

CLASSES OFFERED Nov A, Nov B, Intermediate,
Adv A, Adv B, Exc A, Exc B, Masters, Choice

Please see the AKC Regulations for Rally Trials for current class descriptions.

FOR MORE INFORMATION ABOUT CLASSES, RULES,ETC.

<http://www.akc.org/dic/events/rally>

DOGS ELIGIBLE TO ENTER

This Trial is open to all dogs over the age of 6 months that are registered with the American Kennel Club (including mixed breeds), or are a registerable breed that has obtained an AKC, ILP, PAL or MA number; except bitches in season, aggressive dogs or dogs suffering from any deformity, injury, or illness which may affect the dog's physical or mental performance. Dogs that are blind or deaf shall not be eligible. No dog shall compete if it is taped or bandaged in any way or has anything attached to it for medical purposes. Dogs under 6 months of age are not permitted on show grounds.

Exhibitors should follow their veterinarian's recommendation to assure their dogs are free of internal and external parasites, any communicable diseases and have appropriate vaccinations.

ENTRIES & FEES: MAKE ALL CHECKS & MONEY ORDERS payable to **SOTC**. All fees are payable in US funds. **ENTRY FEE** \$33.00 for first entry of a dog, and \$27.00 for additional entry of same dog, (*Includes \$3.00 AKC Recording Fee per entry for Rally*).

Mail entries and fees to SOTC Trial Secretary, c/o Theresa Nolan, 503 Sylvan Avenue, Bayport, N.Y. 11705-1538. Please label the bottom of the envelope "December Rally Trial".

ENTRIES NOT ON AN OFFICIAL AKC ENTRY FORM or photocopies of an entry form without the agreement will not be accepted. Fax, telephone and unsigned entries cannot be accepted. Entries received without fees will not be accepted. Entries received without the COVID Waiver will not be accepted. Returned checks do not constitute a valid entry. A charge of \$25 will be made for each returned check. Entry fees shall not be returned in the event that a dog is absent, disqualified, excused by a Veterinarian or Judge or barred from competition by action of the Trial Committee. If because of riots, civil disturbances or other acts beyond the control of the club, it is impossible to open or complete the trial, no refund will be made. Errors – Exhibitors are responsible for filling out complete, accurate entries and no entry fee will be refunded in the event of such errors or the cancellation of entries after the trial has closed.

No hand delivery of entries.

Acknowledgement of entries will be made as soon as the trial closes or when limits are reached.

No Bitches in season allowed. Refunds less \$10.00 administrative fee will be made for bitches that come into season after the closing date of the trial. A written request must be made accompanied by a letter from a veterinarian within 24 hours of trial completion.

Judges are not required to wait for dogs. Exhibitors are solely responsible for getting their dogs to the ring on time.

General Site Information

- **There will be NO set up on FridayNight.** The Training Center will be open at 7:00 AM on Saturday the 9th.
- Please park in the designated parking areas next to the building and in the adjacent parking lots.
- There is a designated “potty” area. Please clean up after your dog and place waste in the receptacles provided by the Club. **DO NOT** use any dumpster or allow dogs to urinate on the buildings.
- There will be no crating in the building. Please see the Site Information – COVID-19 for the procedures being followed.
- Exhibitors are advised to bring their own food and beverages. There are food venders within walking distance of the facility.

Directions To : Suffolk Obedience Training Club's New Home
60-X South 2nd Street ,Deer Park ,N.Y. ,11729

From the North : Northern State Exit 44 south OR - LI Expressway Exit 53 south
Sagtikos Parkway South to Exit S3 /Pine Aire Drive Exit

1 Toward Deer Park/Brentwood .Take ramp toward Deer Park

Turn Left onto Pine Aire Drive

Turn Left onto Corbin Ave .

Take First Right onto 2nd Street

60-X Driveway is on your Left

There are two rows of low Taupe
factory buildings .

We are located in the

VERY LAST Building on the Right

Just drive straight down the row of
parked cars & buildings to the
back Corner Unit . (Careful of speed bumps)

From the South :

Sagtikos/Sunken Meadow Pkwy North

To Exit S3 /Pine Aire Drive Exit

Follow directions * above

Building can be reached via

Commack Rd. or Deer Park Ave.

To Grand Blvd.- Head east -follow to end -

You will pass the Tanger Outlets on the left)

Turn Left onto Corbin

Turn Left onto 2nd St. # 60-X on Left

Follow as above

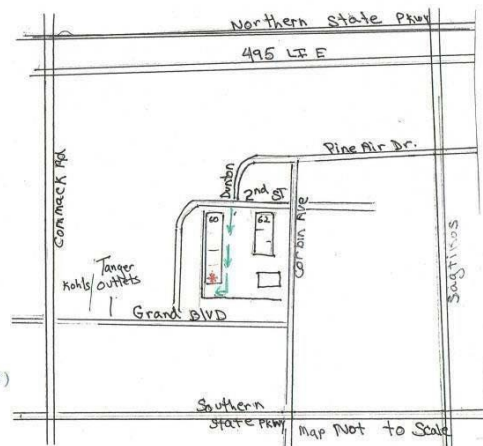

(there is another 2nd St. in Deer Park – be aware if you use Garmin)

Hotel/Motel Information

These Hotels accept pets with a **non-refundable** charge:

Residence Inn – (631) 231 – 0025 (\$100 charge)

7 Court House Drive, Central Islip, NY. 11722

Residence Inn – (631) 724 - 4188 (\$100 charge)

850 Veterans Memorial Hwy, Hauppauge, NY. 11788

These Hotels also say they accept pets, but did not list a charge (please check with them directly):

La Quinta – (631) 881-7700

10 Aero Road, Bohemia, NY 11716

Red Roof Inn – (516)794-2555

699 Dibblee Drive, Westbury, NY. 11590

All of these hotels are within 20 minutes of the Show Site.

Unfortunately, there are not that many hotels on Long Island that accept dogs. We suggest you make your reservations as soon as possible. We are also counting on you to be on your best behavior in order to maintain the working relationship we have with the few hotels that do accept pets.

Sorry, but there will be NO overnight RV parking or camping in the parking lot of the show site.

OFFICIAL AMERICAN KENNEL CLUB ENTRY FORM
Suffolk Obedience Training Club, Inc
 SOTC Training Building, Deer Park, New York

Saturday, December 9, 2023 (AM Trial)
Saturday, December 9, 2023 (PM Trial)

RALLY

ENTRY FEES: Rally Entry Fee:

\$33.00 for the first entry of each dog and \$27.00 for each additional entry in the same trial (including a recording fee of \$3.00 for each entry of each dog) entered in rally each day in all AKC licensed and member club events.

Entries close Nov. 22nd, 2023 AT 6:00 PM at the Trial Secretary's address or when limits are reached.

DELIVER ENTRIES WITH FEES PAYABLE TO SOTC TO: Teri Nolan, Trial Secretary, 503 Sylvan Avenue, Bayport, New York 11705. Please label the bottom of the envelope with SOTC Dec. Rally Trial.

FEE ENCLOSED \$ _____

NOTE: This form may be copied for additional entries, provided "Agreement" information from the back of this form is included
(IMPORTANT: CAREFULLY READ INSTRUCTIONS ON REVERSE SIDE BEFORE FILLING OUT)

BREED		VARIETY (1)		SEX	
DOG (2) (3) SHOW CLASS		CLASS (3) DIVISION WEIGHT, COLOR, ETC.			
ADDITIONAL CLASSES	OBEEDIENCE CLASS NOT OFFERED	RALLY CLASS (JUMP HT-CIRCLE:) 4" 8" 12" 16"		JR SHOWMANSHIP	
NAME OF (SEE BACK) JUNIOR HANDLER				JR HANDLER AKC#	

AKC REGISTERED NAME (Include AKC titles only)

AKC REG. NO. (Enter number here)	DATE OF BIRTH
AKC LITTER NO.	PLACE OF BIRTH
ILP NO.	<input type="checkbox"/> USA <input type="checkbox"/> CANADA <input type="checkbox"/> FOREIGN
FOREIGN REG. NO. & COUNTRY	

BREEDER _____

SIRE _____

DAM _____

ACTUAL OWNERS _____

OWNERS ADDRESS _____

CITY, STATE, ZIP+4 _____

NAME OF OWNER'S AGENT (IF ANY) AT THE SHOW _____ CODE# _____

I CERTIFY that I am the actual owner of the dog, or that I am the duly authorized agent of the actual owner whose name I have entered above. In consideration of the acceptance of this entry, I/we agree to abide by the rules and regulations of the American Kennel Club in effect at the time of this trial, and by any additional rules and regulations appearing in the premium list for this trial, and further agree to be bound by the "Agreement" printed on the reverse side of this entry form. I/we certify and represent that the dog entered is not a hazard to persons or other dogs. This entry is submitted for acceptance on the foregoing representation and agreement.

Signature of owner or his agent duly authorized to make this entry
Parent or guardian signature if owner is under 18

TELEPHONE: _____ E-MAIL ADDRESS: _____

AKC Rules, Regulations, Policies and Guidelines are available on the American Kennel Club Web site, www.akc.org

AGREEMENT

I (we) agree that the club holding this event has the right to refuse this entry for cause which the club shall deem sufficient. In consideration of the acceptance of this entry and of the holding of this event and of the opportunity to have the dog judged and to win prizes, ribbons, or trophies, I (we) agree to hold the AKC, the event-giving club, their members, directors, governors, officers, agents, superintendents or event secretary and the owner and/or lessor of the premises and any provider of services that are necessary to hold this event and any employees or volunteers of the aforementioned parties, and any AKC approved judge, judging at this event, harmless from any claim for loss or injury which may be alleged to have been caused directly or indirectly to any person or thing by the act of this dog while in or about the event premises or grounds or near any entrance thereto, and I (we) personally assume all responsibility and liability for any such claim; and I (we) further agree to hold the aforementioned parties harmless from any claim for loss, injury or damage to this dog. Additionally, I (we) hereby assume the sole responsibility for and agree to indemnify, defend and save the aforementioned parties harmless from any and all loss and expense (including legal fees) by reason of the liability imposed by law upon any of the aforementioned parties for damage because of bodily injuries, including death at any time resulting therefrom, sustained by any person or persons, including myself (ourselves), or on account of damage to property, arising out of or in, be caused death or property damage may consequence of my (our) participation in this event, however such, injuries, and whether or not the same may have been caused or may be alleged to have been caused by the negligence of the aforementioned parties or any of their employees, agents, or any other persons. **I (WE) AGREE THAT ANY CAUSE OF ACTION, CONTROVERSY OR CLAIM ARISING OUT OF OR RELATED TO THE ENTRY, EXHIBITION OR ATTENDANCE AT THE EVENT BETWEEN THE AKC AND THE EVENT-GIVING CLUB (UNLESS OTHERWISE STATED IN ITS PREMIUM LIST) AND MYSELF (OURSELVES) OR AS TO THE CONSTRUCTION, INTERPRETATION AND EFFECT OF THIS AGREEMENT SHALL BE SETTLED BY ARBITRATION PURSUANT TO THE APPLICABLE RULES OF THE AMERICAN ARBITRATION ASSOCIATION. HOWEVER, PRIOR TO ARBITRATION ALL APPLICABLE AKC BYLAWS, RULES, REGULATIONS AND PROCEDURES MUST FIRST BE FOLLOWED AS SET FORTH IN THE AKC CHARTER AND BYLAWS, RULES, REGULATIONS, PUBLISHED POLICIES AND GUIDELINES. INSTRUCTIONS**

(Variety) If you are entering a dog of a breed in which there are varieties for show purposes, please designate the particular variety you are entering, i.e. Cocker Spaniel (solid color black, ASCOB, parti-color), Beagles (not exceeding 13 in., over 13 in. but not exceeding 15 in.), Dachshunds (long-haired, smooth, wirehaired), Collies (rough, smooth), Bull Terriers (colored, white), Manchester Terriers (standard, toy), Chihuahuas (smooth coat, long coat), English Toy Spaniels (King Charles and Ruby, Blenheim and Prince Charles), Poodles (toy, miniature, standard).

A dog must be entered in the name of the person who actually owned it at the time entries for a trial closed. If a registered dog has been acquired by a new owner, it must be entered in the name of its new owner in any trial for which entries closed after the date of acquirement, regardless of whether the new owner has received the registration certificate indicating that the dog is recorded in his/her name. State on entry form whether transfer application has been mailed to AKC. (For complete rules, refer to Chapter 11, Section 3.)

If this entry is for Junior Showmanship, please give the following information:

JUNIOR SHOWMANSHIP JR.'S DATE OF BIRTH _____

AKC JUNIOR HANDLER NUMBER **Y Y Y Y Y Y Y Y**

Y Y Y

The above number MUST be included. Should you not have your Junior Handler number this may be obtained from the American Kennel Club. Phone: (919) 816-3776.

By signing the entry form I (we) certify that the Junior Showman does not now, and will not at any time, act as an agent/handler for pay while continuing to compete in Junior Showmanship.

ADDRESS _____

CITY _____ STATE _____ ZIP _____

If Junior Handler is not the owner of the dog identified on the face of this form, what is the relationship of the Junior Handler to the Owner? _____

AEN