

Event Numbers: 2021002301, 2021002302

Rally Limited: 4 Hours per Trial

Entries Open at 8:00 AM Tuesday, Dec. 8th 2020

Entries Close at 6:00 PM, Wednesday, January 20th, 2021 or
when the limits have been reached, after which time entries cannot be
accepted, canceled or substituted, except as provided for in Chapter
11, Section 6 of the Dog Show Rules

Suffolk Obedience Training Club, INC.

PREMIUM LIST

SUFFOLK OBEDIENCE TRAINING CLUB

Rally Trials (unbenched)



Saturday – February 13, 2021

SOTC Building
60 South 2nd St.
Deer Park, NY.

All Judging will be Indoors

Show Hours: 7:00 a.m. to 7:00 p.m.

A.M. Trial Hours: 8:00 A.M. to 12:00 P.M.

P.M. Trial Hours: 1:00 P.M. to 5:00 P.M

**Entries will be accepted for dogs listed in the AKC
Canine Partners Program.**

CERTIFICATION

Permission has been granted by the American Kennel Club for holding of
this event under AKC Rules and Regulations. James P. Crowley, Secretary

Teri Nolan
503 Sylvan Avenue
Bayport, N.Y. 11705

OFFICERS

President.....3416 Walters Ave., Wantagh, NY 11793....Judith Duck
 Vice President..108 Clay Pitts Rd, Greenlawn, NY11740 Kit O'Donoghue
 Treasurer.....7 Burnett Court, Mount Sinai, NY 11766....Kathy Brown
 Training Dir... 73 Leopold Ave, West Islip, NY 11795....Cathy Genova
 Secretary.....42 South Lane, Huntington, NY 11743.....Kathi Galotti

BOARD OF DIRECTORS

Sylvia Cordero-Skidmore,
 Theresa Nolan, Sandra
 Vigliotti, Melanie VanderMeer

TRIAL CHAIRPERSON

Kathi Galotti
 42 South Lane
 Huntington, NY 11743
 (631) 757-9448

TRIAL SECRETARY

Theresa Nolan
 503 Sylvan Avenue
 Bayport, New York 11705-1538
 516-769-1450
 Email: tnol@hotmail.com

TRIAL COMMITTEE

SOTC Members

ANIMAL EMERGENCY VETERINARIANS

VMCLI, 75 Sunrise Highway, West Islip, N.Y. 11795
 (631) 587-0800

MOVE-UPS

Move-Ups will be allowed after the Trial Closing Date.

Move-ups should be sent through regular mail or e-mail and should include the following information:

Owner Name Dog's Registered Name Dog's Registration #
 Jump Ht.
 Class moving from:
 Class moving to:

AM Trial: All classes with jumps will run in descending order, starting with the 16" dogs. All classes without jumps will run in catalog order.

PM Trial: All classes with jumps will run in ascending order, starting with the 4" dogs. All classes without jumps will run in catalog order.

All competitors through entry at this event waive any and all rights relative to photo/ video broadcast of this event. Competitors shall have the right to videotape/photo portions of this event for their personal use only. No portion of this event may be videotaped for commercial or other purposes. All video, broadcast, and telecast rights for this event are the exclusive property of Suffolk Obedience Training Club.

JUDGE	AM TRIAL	PM TRIAL
Mrs. Karen Wrey 22 Honeysuckle Ct. Stormville, N.Y.12582-5339	All Rally Classes (Masters; Exc A/B;; Adv A/B; Intermediate; Nov A/B)	All Rally Classes (Masters; Exc A/B; Adv A/B; Intermediate; Nov A/B)

PRIZES (AM and PM Trials)

FIRST PLACE.....BLUE ROSETTE
SECOND PLACE.....RED ROSETTE
THIRD PLACE.....YELLOW ROSETTE
FOURTH PLACE.....WHITE ROSETTE
QUALIFYING.....GREEN RIBBON

HIGHEST COMBINED SCORE IN ADVANCED B
AND EXCELLENT B..... ROSETTE

HIGHEST COMBINED SCORE IN ADVANCED B, EXCELLENT B
AND MASTERS.....ROSETTE

**** ALL PLACEMENTS IN RALLY WILL RECEIVE MEDIUM-SIZE
DOG TOYS****

**** HIGH COMBINED WINNERS WILL RECEIVE LARGE-SIZE DOG
TOYS ****

(New Title Rosettes will also be offered by SOTC)

CLASSES OFFERED

Nov A, Nov B, Intermediate, Adv A, Adv B,
Exc A, Exc B, Masters

Please see the AKC Regulations for Rally Trials for current class descriptions.

FOR MORE INFORMATION ABOUT CLASSES, RULES,ETC.
<http://www.akc.org/dic/events/rally>

DOGS ELIGIBLE TO ENTER

This Trial is open to all dogs over the age of 6 months that are registered with the American Kennel Club (including mixed breeds), or are a registerable breed that has obtained an AKC, ILP, PAL or MA number; except bitches in season, aggressive dogs or dogs suffering from any deformity, injury, or illness which may affect the dog's physical or mental performance. Dogs that are blind or deaf shall not be eligible. No dog shall compete if it is taped or bandaged in any way or has anything attached to it for medical purposes. Dogs under 6 months of age are not permitted on show grounds.

NOTICE TO EXHIBITORS

Exhibitors should follow their veterinarian's recommendation to assure their dogs are free of internal and external parasites, any communicable diseases and have appropriate vaccinations.

ENTRIES & FEES: MAKE ALL CHECKS & MONEY ORDERS payable to **SOTC**. All fees are payable in US funds. **ENTRY FEE** \$30.00 for first entry of a dog, and \$20.00 for additional entry of same dog, (*Includes \$3.00 AKC Recording Fee per entry for Rally*). Mail entries and fees to SOTC Trial Secretary, c/o Theresa Nolan, 503 Sylvan Avenue, Bayport, N.Y. 11705-1538. Please label the bottom of the envelope "February Rally Trial".

ENTRIES NOT ON AN OFFICIAL AKC ENTRY FORM or photocopies of an entry form without the agreement will not be accepted. Fax, telephone and unsigned entries cannot be accepted. Entries received without fees will not be accepted. Entries received without the COVID Waiver will not be accepted. Returned checks do not constitute a valid entry. A charge of \$25 will be made for each returned check. Entry fees shall not be returned in the event that a dog is absent, disqualified, excused by a Veterinarian or Judge or barred from competition by action of the Trial Committee. If because of riots, civil disturbances or other acts beyond the control of the club, it is impossible to open or complete the trial, no refund will be made. Errors – Exhibitors are responsible for filling out complete, accurate entries and no entry fee will be refunded in the event of such errors or the cancellation of entries after the trial has closed.

No hand delivery of entries.

Acknowledgement of entries will be made as soon as the trial closes or when limits are reached.

No Bitches in season allowed. Refunds less \$10.00 administrative fee will be made for bitches that come into season after the closing date of the trial. A written request must be made accompanied by a letter from a veterinarian within 24 hours of trial completion.

Judges are not required to wait for dogs. Exhibitors are solely responsible for getting their dogs to the ring on time.

Site Information – COVID-19 Protocols and Procedures

Due to the Covid-19 virus pandemic, we have had to make some changes and add procedures to enable us to hold the Rally Trials as safely as possible. We will be following the mandates set by the State of New York as well as the protocols set by the Suffolk Obedience Training Club Board.

- **Masks, which fully cover your mouth and nose, will be required while in the facility at ALL times.**
- **Temperature checks will be performed as you enter the facility. If your temperature is normal, you will be issued a wristband that is to be worn for the day.**
- **Social distancing of at least 6 feet is required while in the facility.**
- **The number of persons inside the facility and in each area will be limited. There will be no spectators permitted at this time.**
- **Only Dog competing and next dog in the ring will be allowed in the facility.**
- **Exhibitors shall wait outside at a safe distance until trial personnel indicate that they may enter the facility.**
- **Handlers will be allowed to enter the building to use the restroom facilities. Handlers may be asked to wait outside until others have exited to ensure we have not exceeded the allowed count of persons in the facility.**
- **There will be NO CRATING of exhibitor's dogs in the building.**
- **There will be no food or water provided. Everyone should bring their own food/water for themselves and their dogs.**
- **We will be adjusting the manner in which we generally run the AKC Rally Trials. Instructions shall be given at briefings and posted throughout the show site.**

Site Information – COVID-19 Protocols and Procedures continued

If you feel ill for any reason, PLEASE stay home.

Any person not cooperating or complying with the trial protocols shall be excused from the trial site and NO REFUND shall be issued.

We are doing our best to ensure that everyone has a safe and fun day. This is new to us all and we will be making adjustments as needed. We appreciate your cooperation and patience and thank you in advance.

General Site Information

- **There will be NO set up on Friday Night.** The Training Center will be open at 7:00 AM on Saturday the 13th.
- Please park in the designated parking areas next to the building and in the adjacent parking lots.
- There is a designated “potty” area. Please clean up after your dog and place waste in the receptacles provided by the Club. **DO NOT** use any dumpster or allow dogs to urinate on the buildings.
- There will be no crating in the building. Please see the Site Information – COVID-19 for the procedures being followed.
- Exhibitors are advised to bring their own food and beverages. There are food venders within walking distance of the facility.

Directions To : Suffolk Obedience Training Club's New Home
60-X South 2nd Street ,Deer Park ,N.Y. ,11729

From the North : Northern State Exit 44 south OR - LI Expressway Exit 53 south
Sagtikos Parkway South to Exit S3 /Pine Aire Drive Exit

1 Toward Deer Park/Brentwood .Take ramp toward Deer Park

Turn Left onto Pine Aire Drive

Turn Left onto Corbin Ave .

Take First Right onto 2nd Street

60-X Driveway is on your Left

There are two rows of low Taupe
factory buildings .

We are located in the

VERY LAST Building on the Right

Just drive straight down the row of
parked cars & buildings to the
back Corner Unit . (Careful of speed bumps)

From the South :

Sagtikos/Sunken Meadow Pkwy North

To Exit S3 /Pine Aire Drive Exit

Follow directions * above

Building can be reached via

Commack Rd. or Deer Park Ave.

To Grand Blvd.- Head east -follow to end –

You will pass the Tanger Outlets on the left)

Turn Left onto Corbin

Turn Left onto 2nd St. # 60-X on Left

Follow as above

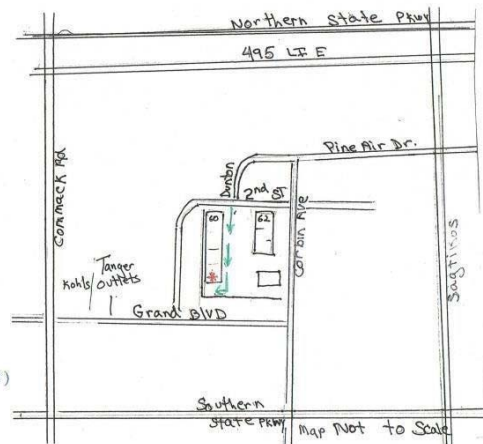

(there is another 2nd St. in Deer Park – be aware if you use Garmin)

Hotel/Motel Information

These Hotels accept pets with a **non-refundable** charge:

Howard Johnson Inn – (631) 864 – 8820 (\$50 charge)
450 Moreland Road, Commack, NY. 11725

Residence Inn – (631) 724 - 4188 (\$100 charge)
850 Veterans Memorial Hwy, Hauppauge, NY. 11788

These Hotels also say they accept pets, but did not list
a charge (please check with them directly):

La Quinta – (631) 881-7700
10 Aero Road, Bohemia, NY 11716

Sheraton – (631) 231 - 1100
110 Vanderbilt Motor Pkwy, Smithtown, NY. 11787

Holiday Inn – (631) 585 – 9500
3845 Veterans Memorial Hwy (Rt 454), Ronkonkoma, NY, 11749

Red Roof Inn – (516)794-2555
699 Dibblee Drive, Westbury, NY. 11590

All of these hotels are within 20 minutes of the Show Site.

Unfortunately, there are not that many hotels on Long Island that accept dogs. We suggest you make your reservations as soon as possible. We are also counting on you to be on your best behavior in order to maintain the working relationship we have with the few hotels that do accept pets.

Sorry, but there will be NO overnight RV parking or camping in the parking lot of the show site.